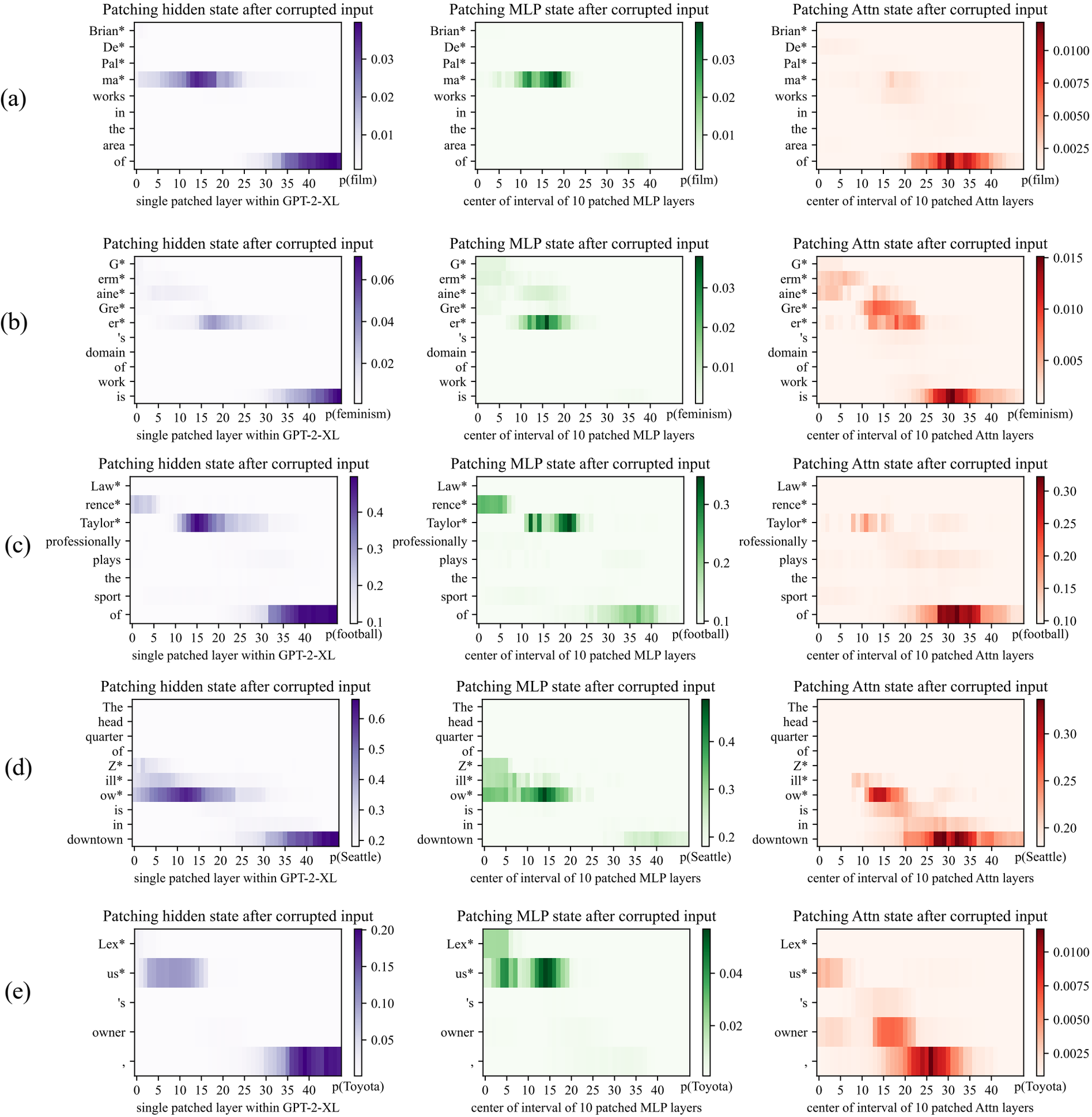
(a)
Patching hidden state after corrupted input
Patching MLP state after corrupted input
Patching Attn state after corrupted input
Brian*
De*
Pal*
ma*
works
in
the
area
of
p(film)
single patched layer within GPT-2-XL
center of interval of 10 patched MLP layers
center of interval of 10 patched Attn layers
(b)
G*
erm*
aine*
Gre*
er*
's
domain
of
work
is
p(feminism)
(c)
Law*
rence*
Taylor*
professionally
plays
the
sport
of
p(football)
(d)
The
head
quarter
of
Z*
ill*
ow*
is
in
downtown
p(Seattle)
(e)
Lex*
us*
's
owner
,
p(Toyota)